Community Protection Directorate: Emergency Response

Protecting local communities

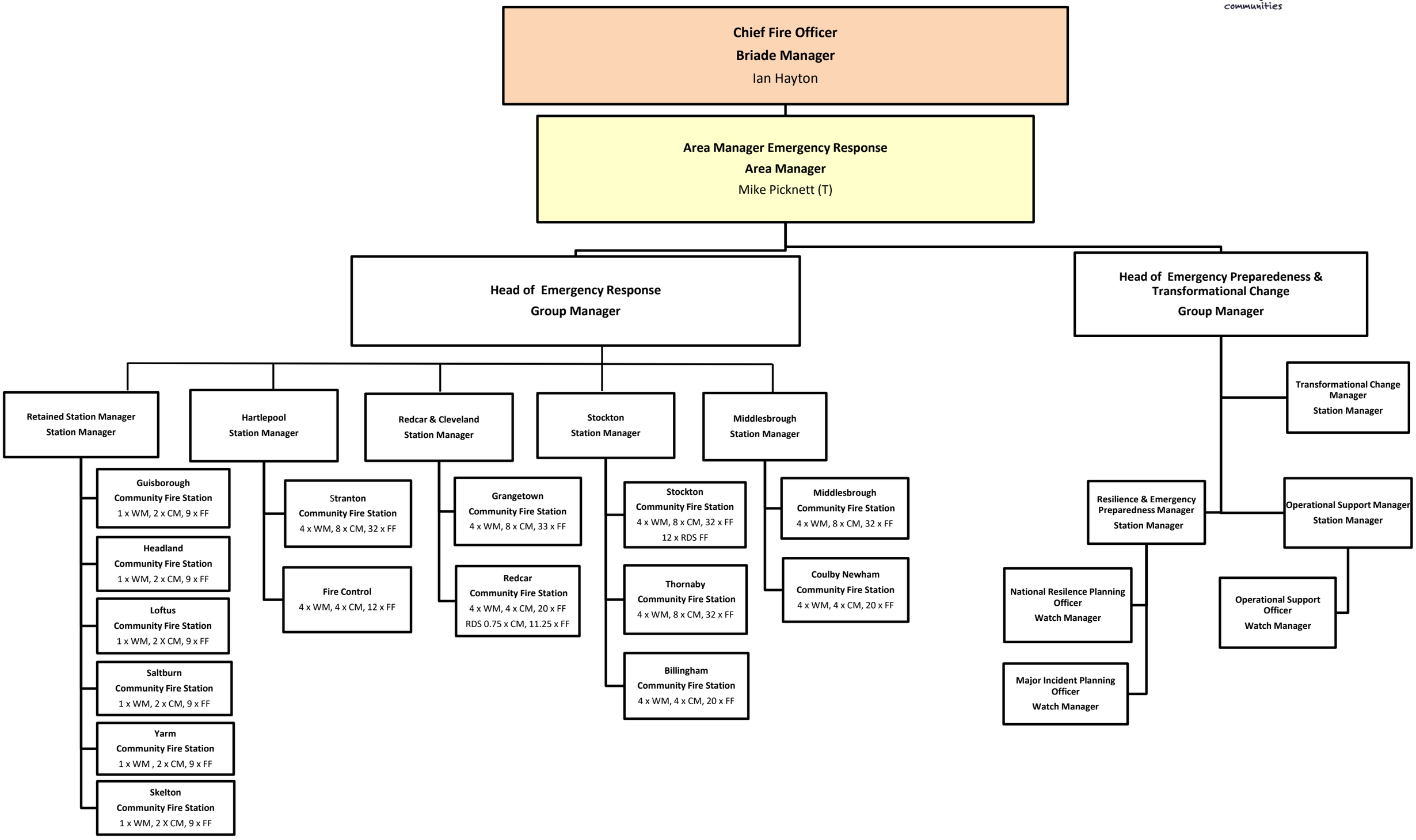

Version 4 June 2018