Corporate Services Directorate

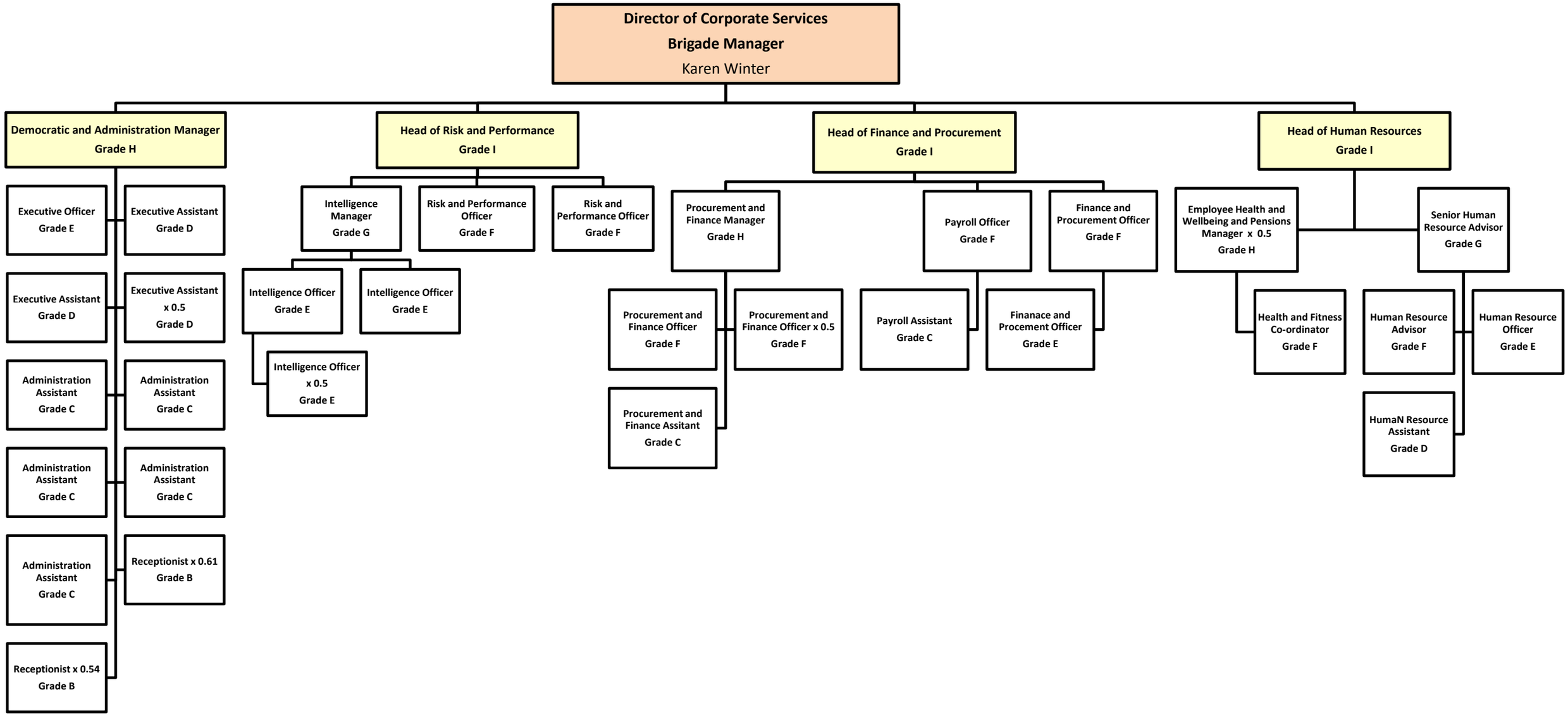

Version 3 June 2018